Let All Things Praise

- A Sung Refrain for Psalm 148 -

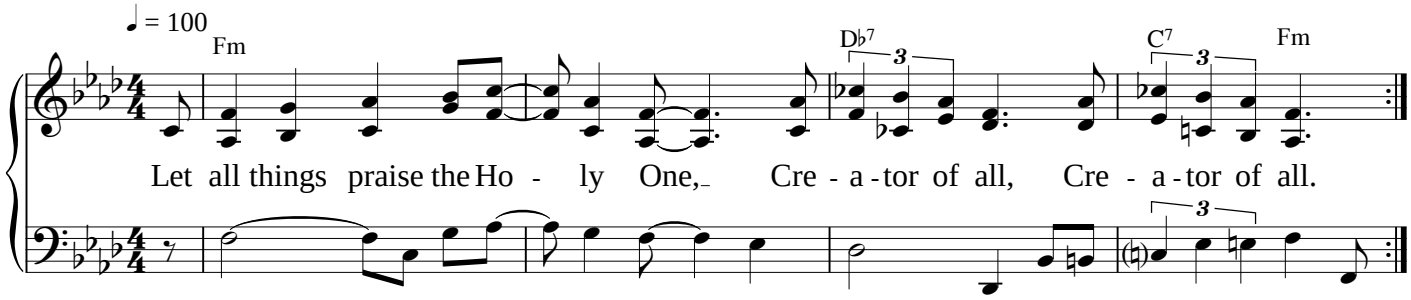

Words and music copyright © 2010 by Bruce Harding, after Psalm 148:5. All rights reserved.
Evensong Worship Resources ♮ www.evensong.ca